

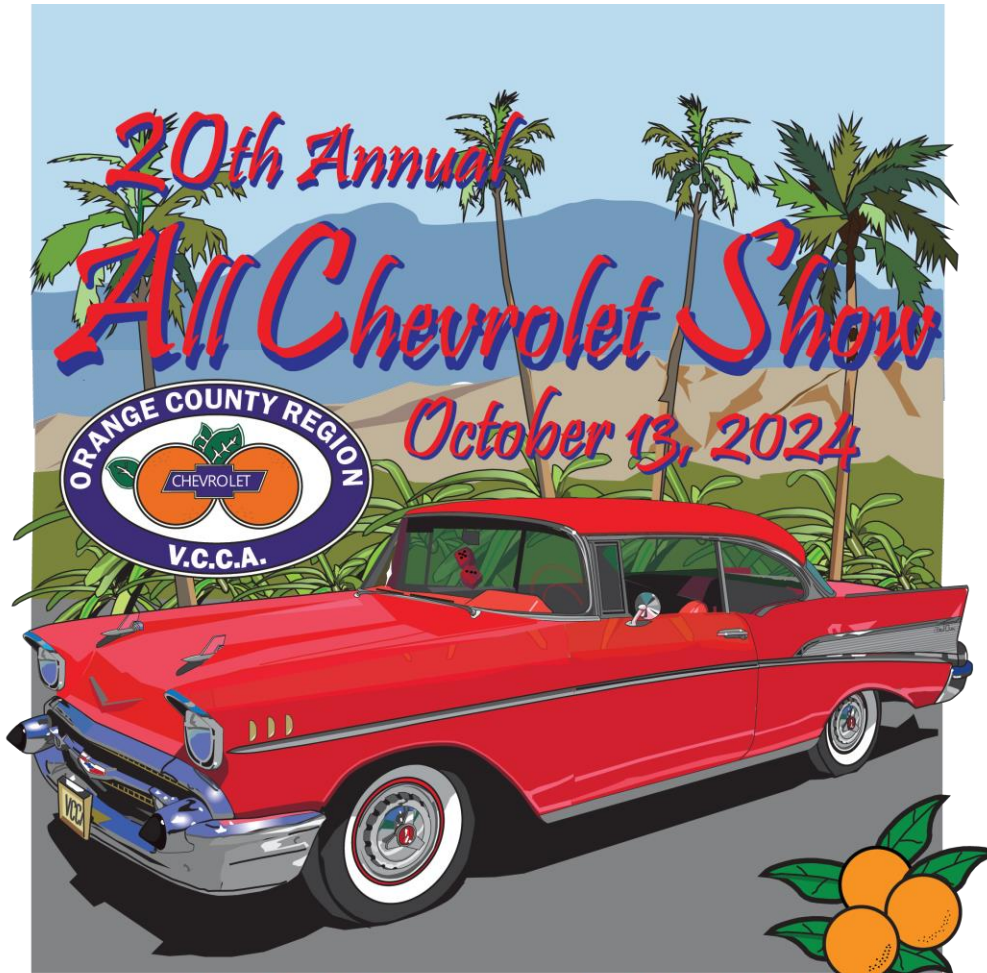

Vintage Chevrolet Club of America

Orange County Region

presents the



CARS-INC

TK BURGERS



CONNELL CHEVROLET
Serving Orange County Since 1960



COSTA MESA, CALIFORNIA

Sunday, October 13, 2024

2828 Harbor Blvd. at Adams Avenue

9:00 am to 3:00 pm (Gates open at 7:00 am)

- Pre-registration: \$40 | On-site: \$50
- VCCA National Judging available (see reverse)
- 40 awards including 35 Best in Class selections.
- A portion of the proceeds go to the Vintage Chevrolet Heritage Foundation

Scan the QR Code to



register online at: ocrvcca.org

All Pre-2000 Chevrolet and GMC vehicles are welcome!



Orange County Region of the Vintage Chevrolet Club of America

20th ANNUAL CLASSIC AND CUSTOM ALL CHEVY CAR SHOW

SUNDAY, OCTOBER 13, 2024 ♦ 9 AM – 3 PM



Connell Chevrolet • 2828 Harbor Boulevard at Adams Avenue • Costa Mesa, CA

PARTICIPANT BALLOT AWARD CLASSES (Awards Selected by Registered Participants)

ORIGINAL AND RESTORED-TO-ORIGINAL CLASSES

- Class 1: 1948 & Older Passenger & Sedan Delivery
Class 2: 1949-1954 Passenger & Sedan Delivery
Class 3: 1955-1957 Passenger & Sedan Delivery
Class 4: 1958-1960 Passenger & Sedan Delivery
Class 5: 1961-1964 Full-Size Passenger
Class 6: 1965-1972 Full-Size Passenger
Class 7: 1973-1999 Full-Size Passenger
Class 8: 1953-1999 Corvette
Class 9: 1960-1969 Corvair
Class 10: 1962-1988 Chevy II & Nova
Class 11: 1964-1983 Chevelle & Malibu
Class 12: 1967-1999 Camaro
Class 13: 1970-1999 Monte Carlo
Class 14: 1970-1999 Vega, Monza, Citation, Cavalier & Baretta
*Class 15: 1955 (1st) & Older Pickup, Suburban & Panel
*Class 16: 1955 (2nd) – 1972 Pickup, Suburban & Panel
*Class 17: 1959 – 1987 El Camino & Sprint
*Class 18: 1972 – 1999 LUV, S10/S15 Pickup, S10 Blazer & S15 Jimmy
*Class 19: 1973 – 1999 Pickup, Suburban

*All truck classes include Chevrolet and GMC trucks

MODIFIED, CUSTOMIZED, STREET CLASSES

- Class 20: 1954 & Older Passenger & Sedan Delivery
Class 21: 1955-1957 Passenger & Sedan Delivery
Class 22: 1958-1960 Passenger & Sedan Delivery
Class 23: 1961-1999 Full-Size Passenger
Class 24: 1953-1999 Corvette
Class 25: 1960-1969 Corvair
Class 26: 1962-1988 Chevy II & Nova
Class 27: 1964-1983 Chevelle & Malibu
Class 28: 1967-1999 Camaro
Class 29: 1970-1999 Monte Carlo
Class 30: 1970-1999 Vega, Monza, Citation, Cavalier & Baretta
*Class 31: 1955 (1st) & Older Pickup, Suburban & Panel
*Class 32: 1955 (2nd) – 1972 Pickup, Suburban & Panel
*Class 33: 1959 – 1987 El Camino & Sprint
*Class 34: 1972 – 1999 LUV, S10/S15 Pickup, S10 Blazer & S15 Jimmy
*Class 35: 1973 – 1999 Pickup, Suburban

- Limited to 1st 100 show vehicles.
Pre-2000 Chevrolet GMC show vehicles only.
Please select one class only!
Show vehicles must carry a fire extinguisher.

VEHICLES WILL BE PARKED FROM 7:00-9:00 a.m. (RAIN OR SHINE)

ENTER SHOW REGISTRATION INFORMATION BELOW or REGISTER ONLINE at ocrvcca.org

Name _____ Phone _____ C | H Insurance Co. _____
Address _____ City _____ Zip _____
E-Mail _____ Class (Shown Above 1-35) _____
Vehicle Year _____ Model _____ Body Style _____ Color _____

Confirmations will be sent by email. Send a self-addressed stamped envelope to receive your confirmation by mail.

- On-site Registration as Space Permits ♦ No Vehicle Substitutions ♦ No Rain Dates ♦ No Refunds ♦ No Exceptions ♦ No Alcohol On-Site

VCCA JUDGING • HPOCF CERTIFICATION • CDPC CERTIFICATION • PCC JUDGING

All VCCA Judging Requests Must be Received by Saturday, 9/28/24 and are Contingent on Judge Availability – Late Requests Will Not be Accepted.

*VCCA Judging VCCA No. _____ Check the applicable box and provide your VCCA number to request VCCA Judging/Certification or PCC Judging.
*VCCA Judging/Certification requires VCCA membership. | *PCC Judging requires VCCA and PCC Membership.
 *PCC Judging VCCA Judging/Certification limited to 20 vehicles. VCCA/PCC Judging/Certification offered on a "first-come, first-served" basis.

For VCCA Judging Inquiries: Jim Karras, Chief Judge - judging@ocrvcca.org | For PCC Judging Inquiries: Gary Howard - pcc@ocrvcca.org

PAYMENT INFORMATION

Early-Bird Entry Fee - must be received by 9/28/24 - \$40 | Regular Entry Fee - (received on or after 9/29/24) - \$50 Amount: \$ _____
 VCCA Judging Fee (In addition to entry fee) Select one: ___ Class ___ HPOCF ___ CDPC - must be received by 9/28/24 - \$20 Amount: \$ _____
 PCC Judging (provided to PCC members at no additional cost above entry fee) - must be received by 9/28/24
 Meal Tickets - (TK Burgers Food Truck On-Site -- Meals Made-to-Order) - must be received by 9/28/24 - \$16 each Amount: \$ _____
 T-Shirts must be received by 9/28/24 - \$25 each Check box below next to desired size and write quantity in the space to the right.
 M _____ | L _____ | XL _____ | 2X _____ | 3X _____ Total # Shirts: ___ X \$25 = Amount: \$ _____
 Opportunity Drawing Tickets: \$1 each | \$20 for 50 Tickets (10 extra) Total # Opportunity Drawing Tickets: ___ = Amount: \$ _____
 50/50 Drawing Tickets: \$1 each Total # 50/50 Drawing Tickets: ___ = Amount: \$ _____

Make check payable to: OCVCCA

Mail to: OCVCCA, Attn.: Sabrina Karras, 829 E. Van Bibber Ave., Orange, CA 92866-2063

Total Enclosed: \$ _____

SIGNATURE: _____ DATE: _____

For General Show Information: Denis Hergenreter, Show Manager -- Phone: 714-746-4200 -- e-mail: carshow@ocrvcca.org
For Registration Inquiries: Sabrina Karras, Registration Chair -- Phone: 714-287-4757 -- e-mail: registration@ocrvcca.org